

# Continuous Strip

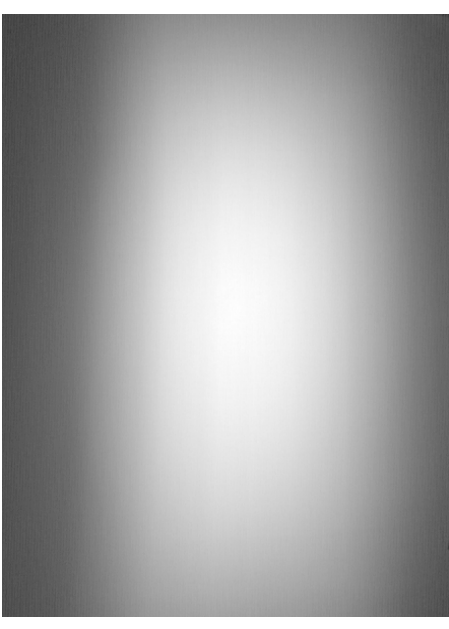

- A single piece optic that can be made in lengths to suit your needs
- Will be standard in 1.2m (4') and 300mm (1') lengths tol -0.0 /+3.0
- Easily cut to your required length using a fine tooth saw
- Made from optical quality PC for optimal temperature and system performance
- Designed for Cree XP
- Surface mount height tolerance less critical due to diffused front optical surface
- Variable beam angles to mounting heights as show in the table below

Z height from Package	FWHM	Eff
0 mm	38	85%
0.5 mm	34	81%
1 mm	30.7	75.5%

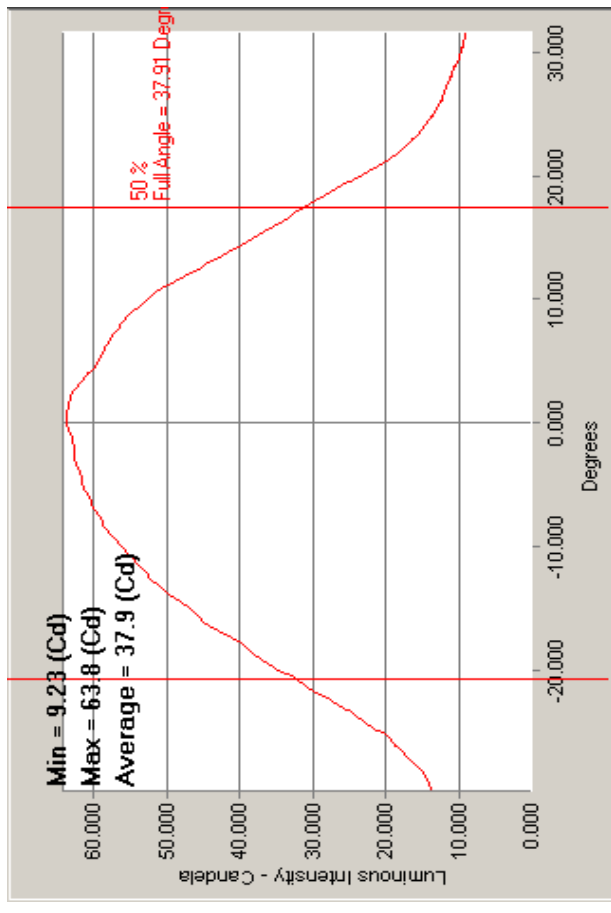
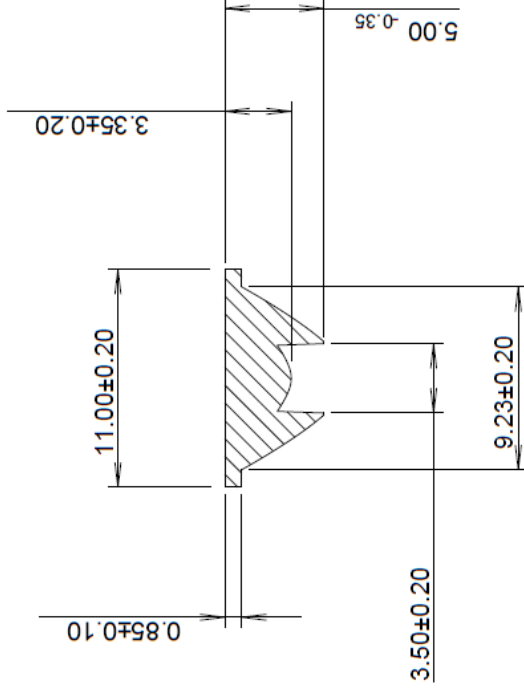
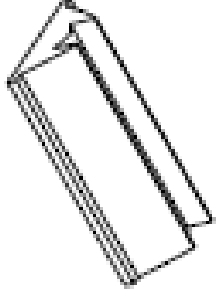

# Application notes

- Two-part epoxies such as Loctite 3430 can be used to join or mount the continuous strip optic without fogging the PC lens
- Ideal for fluorescent tube replacement fixtures, refrigeration lighting, cove lighting, under cupboard lighting, retail lighting, wall washing, and other general illumination applications, in both single colour as well as RGB mixing.
- Colour binning LED's less critical in most applications as the light is mixed in the long plane.
- Easily mounted in an extruded aluminium housing that can serve as both a heat sink as well as a base unit for a light fixture or a light engine module



Part no	Description
10397	4 foot , 1.2 M Long
10398	1 foot, 300mm Long

## STRIP OPTIC MOUNTING

### DIMENSIONS

